Blanche K.

EVERY LITTLE GIRL HE SEES

Lyric by GRANT CLARKE

Music by HARRY AKST

COMPLIMENTARY
NOT TO BE SOLD

First National Pictures *Inc.*
presents

BROADWAY LUCKY STARS

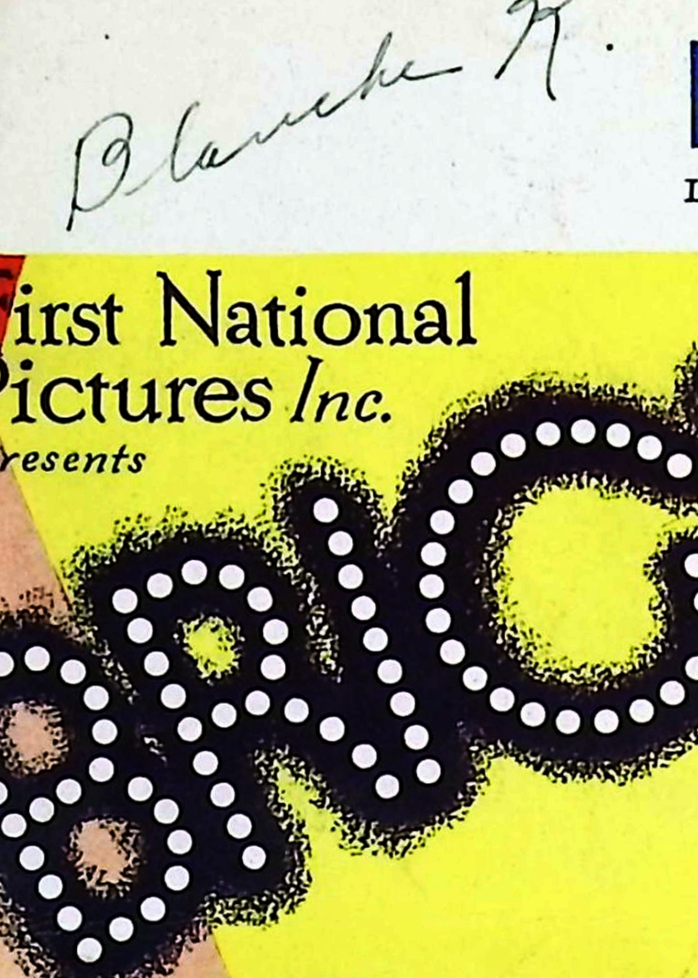

Frank Fay

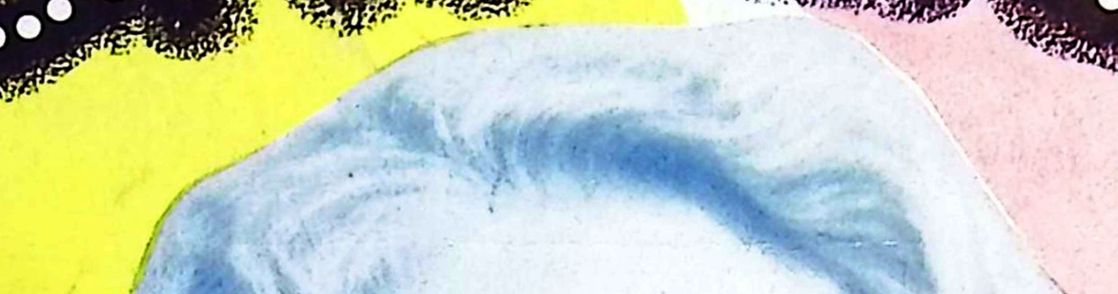

Dorothy Mackaill

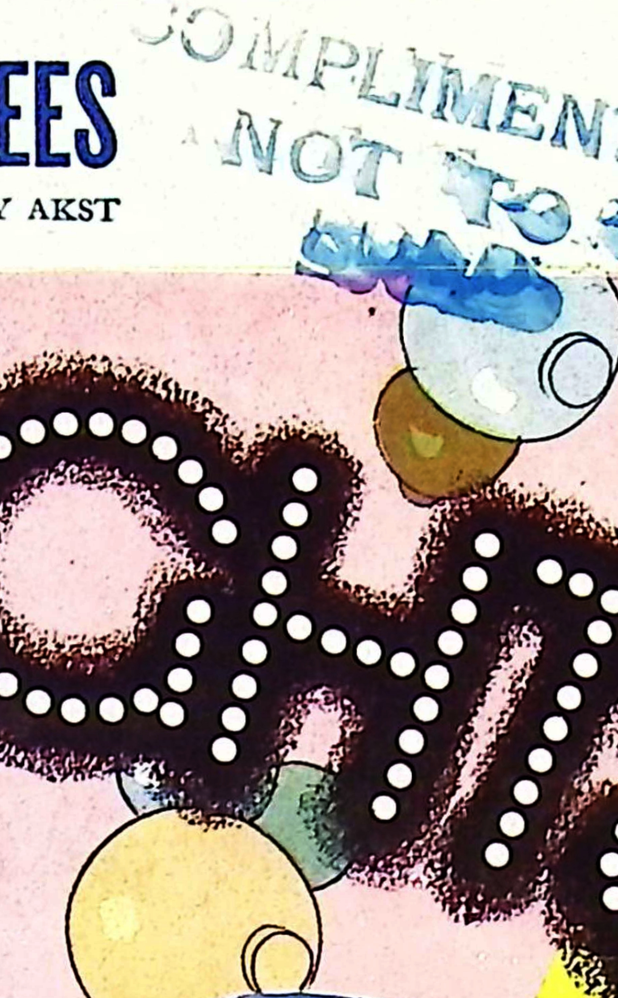

Noah Beery

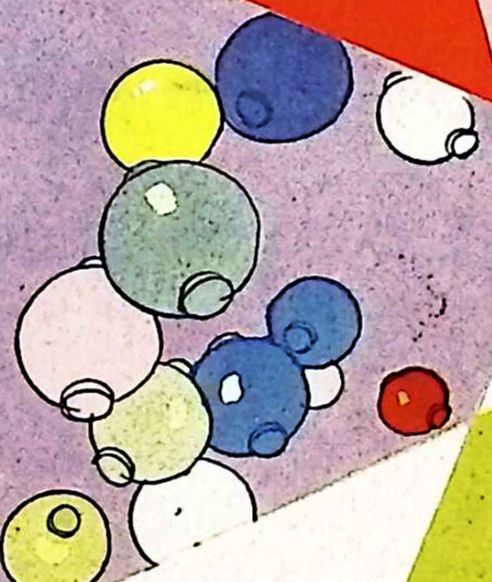

EVERY LITTLE GIRL HE SEES
NOBODY CARES IF I'M BLUE
SONG OF THE CONGO

FIRST NATIONAL & VITAPHONE PICTURE

M. WITMARK & SONS
NEW YORK
Printed in U·S·A·

Every Little Girl He Sees

Lyric by
GRANT CLARKE

Ukulele in D
Tune Uke thus B♭ E♭ G C when used with Piano

Music by
HARRY AKST

Moderato

PIANO

f

Vamp

p

He's known in col - lege as "play boy," Not full of know-ledge, but say, boy!
He knows his fig - ures, that's cer-tain! He stud-ies fig - ures while flirt-in',

p

He does o-kay and then some; He walks around in a co-ma,
He's not bash-ful while learn - ing; Spooning is his a - vo - ca-tion,

Copyright MCMXXX by M.Witmark & Sons
Copyrighted in South America for M.Witmark & Sons by Harry Kosarin, Rio de Janeiro
Propiedad Asegurada Para M.Witmark & Sons en Republica Argentina Por Harry Kosarin, Buenos Aires
Propiedad Asegurada Para M.Witmark & Sons en Republica Uruguay Por Harry Kosarin, Montevideo
International Copyright Secured Made in U.S.A.
ALL RIGHTS RESERVED INCLUDING PUBLIC PERFORMANCE FOR PROFIT

17586-4
8811

He'll never get a dip - lo-ma, His mind's gone on the bum.
He has inside in-for - ma-tion, With the la-dies he's king.

He don't know his Lat - in, It sounds to him like Greek. He knows his silks and
When it comes to school-ing He's not so ver - y hot. But when it comes to

sat - in, 'Cause he's the cam-pus sheik! His - t'ry to him is - n't his - t'ry,
fool-ing, He fool's the girls a lot. He's just a dunce as a schol-ar,

His-t'ry to him is a mys-t'ry, Hey-hey! He's not so dumb!
But in a choir, in a par-lor, Say, he don't miss a thing!

REFRAIN

Ev - 'ry lit - tle girl he sees he wants, And ev - 'ry lit - tle girl he

p - f

wants he gets, And ev - 'ry lit - tle girl he gets he pets, "and

how!" Got a lit-tle book that's full of names, Oh, what a lit-tle book, with

names of flames, And think of all the flames, and ev - 'ry dame's a "wow!" He al-ways

IF YOU ARE INTERESTED IN
OCTAVO MUSIC
NOVELTIES OF ALL KINDS
TWO THREE AND FOUR PART SONGS
ARRANGED FOR MALE, FEMALE AND MIXED VOICES

SEND FOR CATALOG 1

INCLUDING
UNISON TWO THE WITMARK SCHOOL EDITION AND FOUR PART SONGS
SACRED SECULAR
OVER 2000 NUMBERS LISTED · SENT FREE ON REQUEST

keeps pro-fes - sors guess-in', They think he's in - sane;— Flunks in ev - 'ry

les - son With "janes" on the brain.— Ev-'ry lit-tle girl he sees he wants, And

ev-'ry lit-tle girl he wants he gets, And ev-'ry lit-tle girl he gets he pets, "and

1. how!" — 2. how!" —

ff

IF YOU ARE INTERESTED IN
ENTERTAINMENTS
PLAYS OPERETTAS
SENT FREE

SEND FOR CATALOG 2

AMATEUR
MINSTRELSY
SONGS JOKES MONOLOGS
ON REQUEST

WARNER BROS. & VITAPHONE REG. TRADE MARK SINGING PICTURES

FIRST NATIONAL & VITAPHONE REG. TRADE MARK SINGING PICTURES

DANCING SWEETIES

A WARNER BROS. and VITAPHONE PRODUCTION

THE KISS WALTZ

By AL DUBIN & JOE BURKE

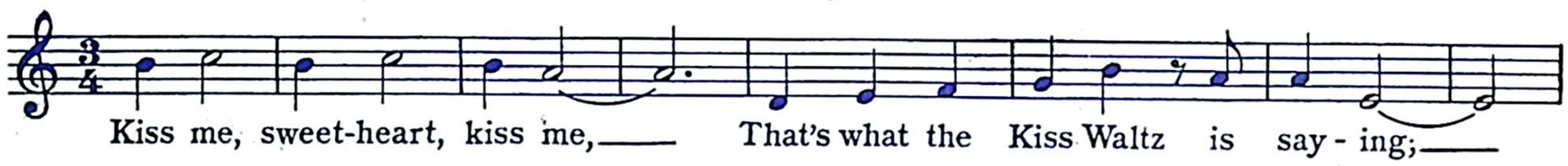

HULLABALOO

By WALTER O'KEEFE & BOBBY DOLAN

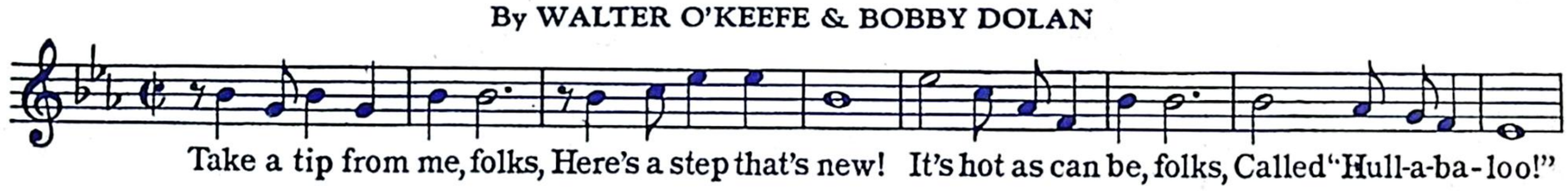

BRIGHT LIGHTS

A FIRST NATIONAL and VITAPHONE PRODUCTION

NOBODY CARES IF I'M BLUE

By GRANT CLARKE & HARRY AKST

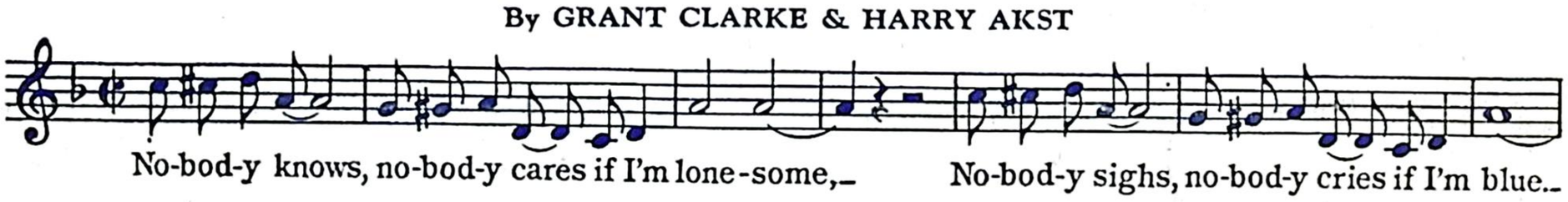

EVERY LITTLE GIRL HE SEES

By GRANT CLARKE & HARRY AKST

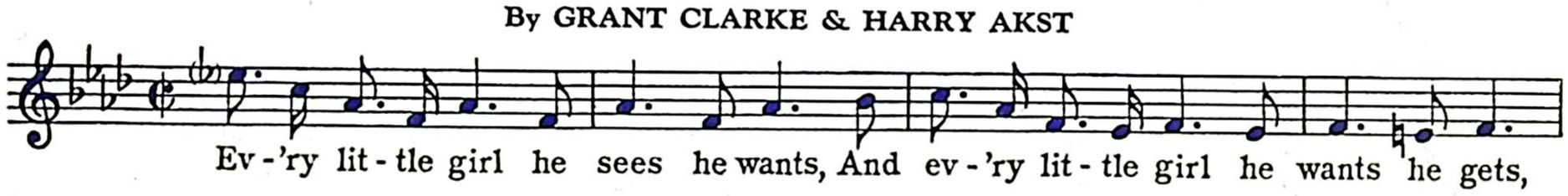

SONG OF THE CONGO

By HERB. MAGIDSON, NED WASHINGTON & RAY PERKINS

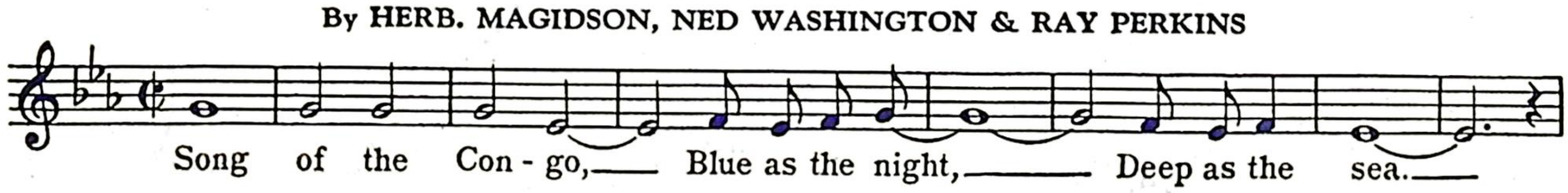

Copyright MCMXXX by M. WITMARK & SONS
International Copyright Secured

CAN BE HAD WHEREVER MUSIC IS SOLD OR FROM THE PUBLISHERS

M. WITMARK & SONS · 1650 BROADWAY · NEW YORK